

STRUMENTI NI SI

# APRIAMO LE DANZE !

- 1 **MA SE MI AMI DIMMELO** (*Canzone Bajon Lento*)  
(LOMBARDI - MOSCATELLI)
- 2 **BELLA SARA** (*Canzone Fox Trot*)  
(LOMBARDI - MOSCATELLI)
- 3 **SWING IN THE WAY** (*Moderato Swing*)  
(LOMBARDI - MOSCATELLI)
- 4 **VIENI VIENI** (*Canzone Hully Gully*)  
(LOMBARDI - MOSCATELLI)
- 5 **MA IO TI AMO** (*Canzone Lento - Moderato*)  
(LOMBARDI - MOSCATELLI)
- 6 **VAMOS COMPANEROS** (*Bajon*) *per fisarmonica e sax*  
(LOMBARDI - MOSCATELLI)
- 7 **DON PHELIPE** (*Paso doble*) *per orchestra*  
(LOMBARDI - MOSCATELLI)
- 8 **UNA SETTIMANA** (*Canzone Moderato*)  
(LOMBARDI - MOSCATELLI)
- 9 **STELLA D'ORIENTE** (*Bachata*) *per fisarmonica*  
(LOMBARDI - MOSCATELLI)
- 10 **IL TELEFONO** (*Canzone Fox Trot*)  
(LOMBARDI - MOSCATELLI)
- 11 **IO CANTERÒ IL TUO AMORE** (*Canzone beat*)  
(MOSCATELLI - MORETTI)
- 12 **AUGURI SPOSI** (*Canzone Moderato*)  
(LOMBARDI - MOSCATELLI)

**PRENDINOTA EDIZIONI MUSICALI**

06074 ELLERA UMBRA (Perugia) - via A. Meucci, 33 - tel. e fax (075) 5178912  
www.prendinota.it e-mail : info@prendinota.it

# MA SE MI AMI DIMMELO

Canzone Bajon Lento

Programmare :

LOMBARDI - MOSCATELLI

Strumenti in SI ♭

**MA SE MI AMI DIMMELO**

Musica di W. LOMBARDI - M. MOSCATELLI

Testo di W. LOMBARDI

Lentamente Bajon (♩=160)

Introd. Fisa

# BELLA SARA

Canzone Fox Trot e Orchestra

Strumenti in SI ♭

Programmare :

LOMBARDI - MOSCATELLI

**BELLA SARA**

Musica di W.LOMBARDI - M. MOSCATELLI

Testo di W. LOMBARDI

T.po di Fox Trot (♩=186)

2 *Introd. Orchestra*  *f*

A

*Orchestra*

Dal  $\text{S}$  al  $\text{O}$   
poi A

*Orchestra*

# SWING IN THE WAY

Programmare :

LOMBARDI - MOSCATELLI

**SWING IN THE WAY**

*Moderato Swing*

**Strumenti in SI ♭**

T.po di Swing Moderato (♩ = 120)

Musica di **W. LOMBARDI - M. MOSCATELLI**

*Fiat*

**3**

*Fisarmonica*

*Basso*

Dal  $\text{S}$  al  $\text{O}$   
poi segue

*Basso*

*per  
seguire*

*Fiati*

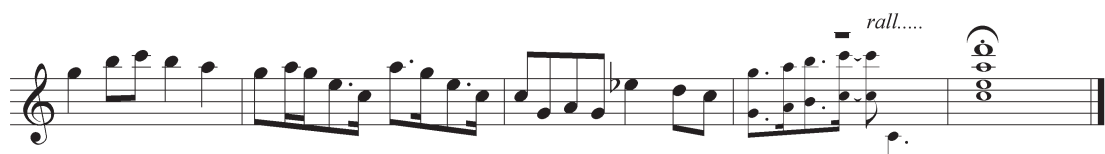

*rall....*

# VIENI VIENI

Canzone Hully Gully

Strumenti in SI  $\flat$

Programmare :

LOMBARDI - MOSCATELLI

**VIENI VIENI**

Tempo di Bounce Surf ( $\text{♩} = 128$ )

Musica di W. LOMBARDI - M. MOSCATELLI

Testo di W. LOMBARDI

4

*Fiati*  $\text{f}$   $\text{3}$   $\text{Sf}$   $\text{3}$

*Tastiere e Basso*

$\text{Si}\flat$   $\text{Fa 7}$  *Fiati*

1.

*Fiati e Basso*

2.

*Fiat*

$\text{3}$

$\Phi$

Dal  $\text{S}$  al  $\Phi$   
(tutta)  
poi Finale

# Finale

# MA IO TI AMO

Canzone Lento - Moderato

Programmare :

LOMBARDI - MOSCATELLI

**MA IO TI AMO**

Strumenti in **SI $\flat$**

Musica di **W. LOMBARDI - M. MOSCATELLI**

Testo di **W. LOMBARDI**

Moderatamente Lento ( $\text{♩} = 62$ )

*Introd. Orchestra*

**5**

(RIT.)

*ripetere ad libitum sfumando*

# VAMOS COMPANEROS

Bajon per Fisa e Sax

Programmare :

LOMBARDI - MOSCATELLI

Strumenti in SI ♭

**VAMOS COMPANEROS**

T.po di Bajon (♩=172)

Musica di W. LOMBARDI - M. MOSCATELLI

*Introd. Fisa*

6

# DON PHELIPE

*Paso Doble*

Strumenti in  $\text{Si} \flat$

Programmare :

LOMBARDI - MOSCATELLI

**DON PHELIPE**

T.po di Paso doble ( $\text{♩} = 172$ )

*Introd. Tromba*

Musica di W.LOMBARDI - M. MOSCATELLI

7 *mf*

# UNA SETTIMANA

Canzone Moderato

Strumenti in SI ♭

Programmare :

LOMBARDI - MOSCATELLI

**UNA SETTIMANA**

T.po Moderato (♩=98)

Musica di W. LOMBARDI - M. MOSCATELLI

Testo di W. LOMBARDI

8

*Fiati*  $\frac{\text{♩}}{\text{♩}}$

*Fisarm.*

*Fisarm.*

*Fiati*

$\Phi$

*Fisarm.*

# STELLA D'ORIENTE

Bachata

Strumenti in SI ♭

Programmare :

LOMBARDI - MOSCATELLI

**STELLA D'ORIENTE**

Musica di W. LOMBARDI - M. MOSCATELLI

T.po di Bachata (♩ = 150)

9

*Fisa*

*solo ritmica*

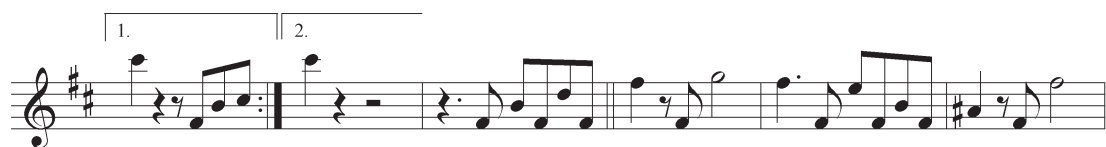

per  
seguire

# IL TELEFONO

Canzone Fox Trot

Strumenti in Si  $\flat$

Programmare :

LOMBARDI - MOSCATELLI

**IL TELEFONO**

Musica di W. LOMBARDI - M. MOSCATELLI

Testo di W. LOMBARDI

T.po di Fox Trot ( $\bullet$ =180)

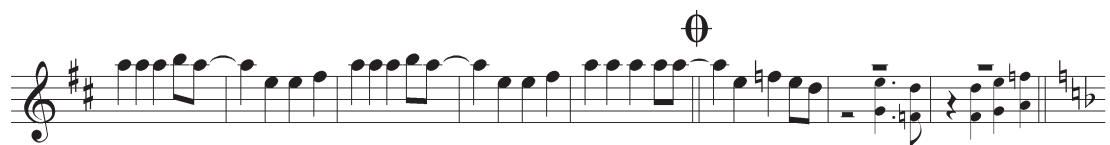
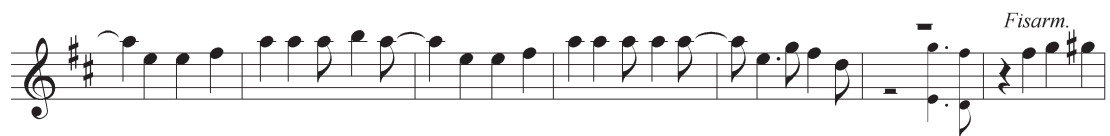

# IO CANTERÒ IL TUO AMORE

Canzone Beat

Strumenti in SI  $\flat$

Programmare :

MOSCATELLI - MORETTI

**IO CANTERÒ IL TUO AMORE**

Musica di M. MOSCATELLI

Testo di F. MORETTI

T.po Moderato Beat ( $\bullet = 128$ )

11

*Introd.*

*Guitar*

*Basso*

(RIT.)

# AUGURI SPOSI

Canzone Moderato

Strumenti in SI ♭

Programmare :

LOMBARDI - MOSCATELLI

**AUGURI SPOSI**

Musica di W. LOMBARDI - M. MOSCATELLI

Testo di W. LOMBARDI

T.po Moderato (♩=120)

**12**

*Intro: Lento e Liberamente*

*A tempo (ritmi)*

*Basso*

*Orch.**per  
seguire**Organo**Fiat*