

PABLITO

MENEAITO

STRUMENTI in Sib

Testo e Musica di **A. ALUNNO**

1 T° di Meneaito ♩ = 92

solo ritmi

f *mf*

mp (inciso)

mp

(Interludio)

f *mf*

Rit.

mf *f* *Fine*

1 2 al % 3

TUBARAO MAMBO

CANZONE MAMBO

STRUMENTI in Sib

Musica di **F.A. MORETTI**

Testo di **A. ALUNNO**

T° di Mambo

2

f

Brass

f

Trumpet

mf

f

Canto

mp

Perc.

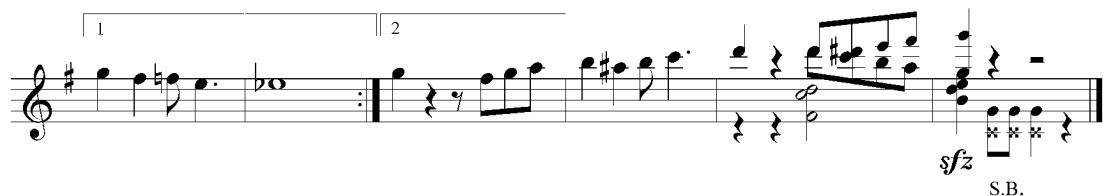
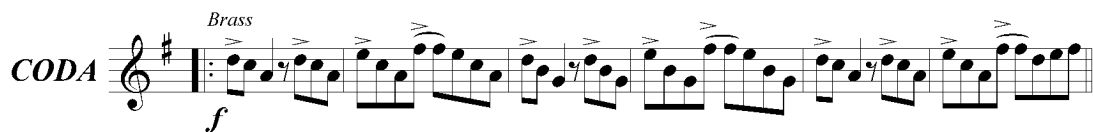
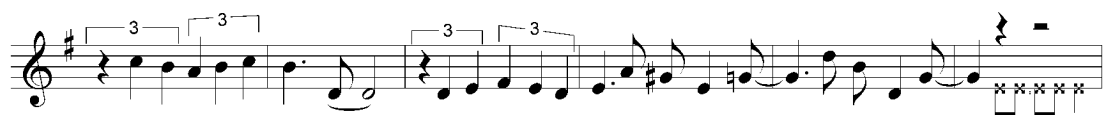

STRUMENTI in Sib

T.po di Samba

[illegible]

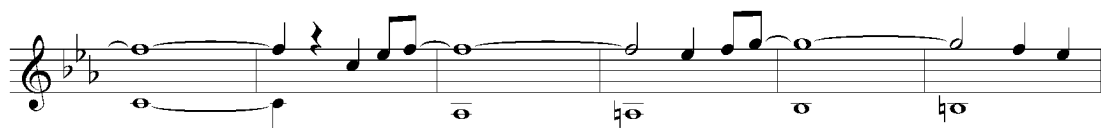
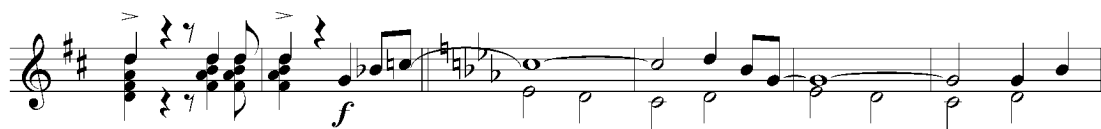
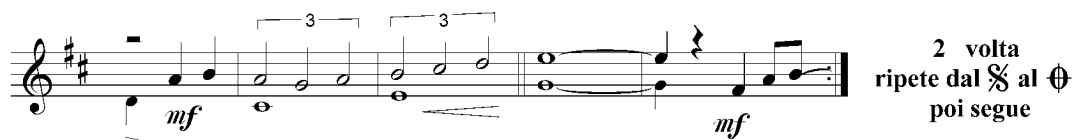

IS MARIAS

MENEITO PER CANTO E ORCHESTRA

STRUMENTI in Sib

Musica di **F. A. MORETTI**

Testo di **A. ALUNNO**

T° di Meneito

Pianof. - Fisa

4

mf

Fiat

f

Canto

mp

mf

Fiat

f

Basso

Canto

p

mf

D.C. Tutto

Fine

AMORE LATINO

CANZONE CHA CHA CHA

STRUMENTI in Sib

Musica di F. A. MORETTI

Testo di A. ALUNNO

5 T.° di Cha cha cha

f *mp* *mp* *mf* *mp* *f* *mf* *f* *mp* *f* *Pianof.* *f* *mf* *ff* **Fine**

I v. canto
II v. orch.

I e II v. canto

CODA

Ripete dal § al Θ poi Coda

RUMBA ITALIANA

CANZONE RUMBA / BEGUINE

STRUMENTI in Sib

Musica di **F. A MORETTI**

Testo di **A. ALUNNO**

T.º di rumba

7

Canto

Orch.

Fine

EL MERENGUE

CANZONE MERENGUE

STRUMENTI in Sib

Musica di F.A. MORETTI

Testo di A. ALUNNO

T.° di Merengue

Canto

8

Solo ritmi (Percussioni) *mf*

1 2 3 3

Orch. *mf*

1 2 3 3

Canto *f*

1 2 3 3

Orch. *mf*

3 3 3 3

Ripete dal ❸ sfumando

NOCHE DE LUNA

CHA CHA CHA PER TROMBA SOLISTA E ORCHESTRA

STRUMENTI in Sib

Musica di F. A. MORETTI

T.° di Cha cha cha

9

Orch. (Tutti) *f* *Trumpet* *mf*

mf

Basso *mf*

f

Tutti *mf* *Trumpet* *Tutti*

Trumpet *mf* *Tutti*

Pianof. *f*

Dal § al Θ poi Coda

Tutti *ff*

Basso

CODA

T° di Rumba - Beguine

10

f

mf

Rit.

Dal § al ⊕ poi Coda

CODA

f

rall.

rall.