

# *Balla coi Grifoni*

Strumenti in SI♭

**VAI  
BALLA COI GRIFONI  
AMORE PROIBITO  
LA SERENATA  
LA MAZURCA DELL'AMORE  
BALLARE CON TE  
MARY  
MUSICA DIVINA  
VORREI  
LA TARANTELLA**

**PRENDINOTA**

edizioni musicali e discografiche

06070 ELLERA UMBRA (Perugia) - Via A. Meucci, 33 - tel. e fax 075 5178912  
[www.prendinota.it](http://www.prendinota.it) e-mail : [info@prendinota.it](mailto:info@prendinota.it)

Dall'Album "Balla coi Grifoni"

**VAI**

Canzone Mazurca

STRUMENTI in SI ♭

Programmare :

BEATI - FILIPPUCCI  
PELLICCIA**VAI**Testo e Musica di  
E. BEATI - S. FILIPPUCCI  
F. PELLICCIA

T.po di Mazurca (♩ = 142 c.a.)

Orch.

Fis.

Sax

Fisarm.

Fine

Canto

(I volta)  
Ripete tutto dal §(II volta)  
Dal § al Fine

Dall'Album omonimo "Balla coi Grifoni"

Programmare :

# BALLA COI GRIFONI

Canzone Fox Trot

STRUMENTI in Si  $\flat$ BEATI - FILIPPUCCI  
PELLICCIABALLA COI  
GRIFONI

Testo e Musica di

E. BEATI - S. FILIPPUCCI - F. PELLICCIA

T.po di Fox Trot ( $\text{♩} = 96 \text{ c.a.}$ )

Orch.

2

Canto

(II v. Fisa)

(rip. Canto) (RIT.)

Fiati

**BALLA COI GRIFONI (2) STRUMENTI in Si $\flat$** 

# AMORE PROIBITO

*Canzone Valzer*

**BEATI - FILIPPUCCI  
PELLICCIA  
AMORE  
PROIBITO**

STRUMENTI in SI | b

Testo e Musica di

E. BEATI - S. FILIPPUCCI - F. PELLICCIA

**T.po di Valzer** (♩ = 180 c.a)

**AMORE PROIBITO (2) STRUMENTI in Si♭***Fisarm.*

1

2

Orch.

rip. Canto

# LA SERENATA

Canzone Beguine

BEATI - FILIPPUCCI  
PELLICCIA

LA SERENATA

STRUMENTI in  $\text{Si } \flat$

Testo e Musica di  
E. BEATI - S. FILIPPUCCI - F. PELLICCIA

T.po di Beguine (♩ = 116 c.a.)

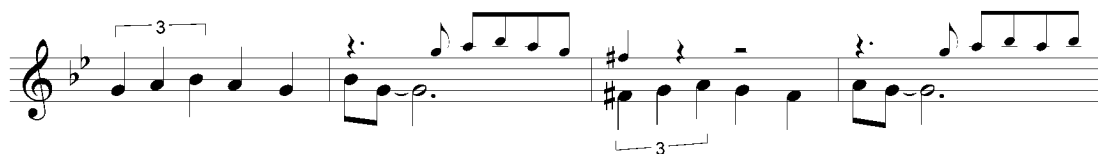
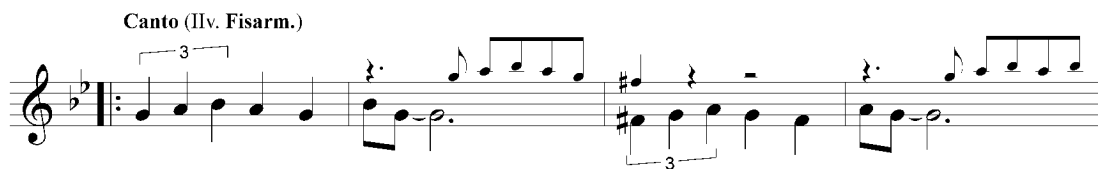

# LA SERENATA (2) STRUMENTI in SI $\flat$

**Orch.**

(RIT.) (III v. Orch.)  
(I-II v. Canto)

**Fisarm.**

**CODA**

**Dal  $\text{C}$  al  $\text{C}$  poi Coda**

*rall. .... a tempo*

Dall'Album "Balla coi Grifoni"

# LA MAZURCA DELL'AMORE

Canzone Mazurca

STRUMENTI in SI  $\flat$ 

Programmare :

BEATI - FILIPPUCCI  
PELLICCIALA MAZURCA  
DELL'AMORE

Testo e Musica di

E. BEATI - S. FILIPPUCCI - F. PELLICCIA

T.po di Mazurca (♩ = 140 c.a)

(Fisa e Sax)

Fisarm.

6

# LA MAZURCA DELL'AMORE (2) STRUMENTI in SI $\flat$

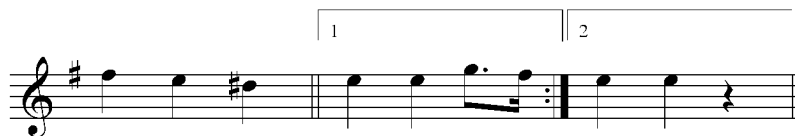

Ripete  
dal  $\text{S}$  al  $\text{O}$   
poi segue

## TRIO

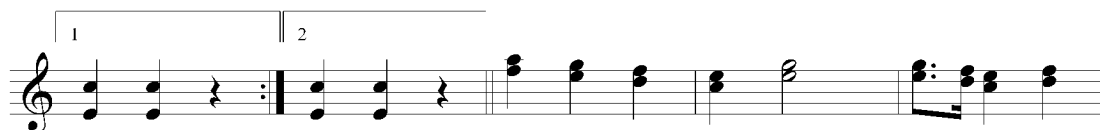

# BALLARE CON TE

Canzone Fox - Swing

BEATI - FILIPPUCCI  
PELLICCIA

**BALLARE  
CON TE**

STRUMENTI in  $\text{Si} \flat$

Testo e Musica di

E. BEATI - S. FILIPPUCCI - F. PELLICCIA

T.po di Fox / Swing ( $\text{♩} = 182 \text{ c.a.}$ )

Orch. (Brass)

8

(II v. Orch.)  
Canto

rip.  
Canto

**BALLARE CON TE (2) STRUMENTI in SI ♭**

# MARY

Canzone Mambo

STRUMENTI in  $\text{Si} \flat$

BEATI - FILIPPUCCI  
PELLICCIA

**MARY**

Testo e Musica di

E. BEATI - S. FILIPPUCCI - F. PELLICCIA

T.po di Mambo (♩ = 96 c.a.)

Canto

(II v. Orch.)

(RIT.)  
Il v. rip. Canto

2

Dal  $\text{S}$  al  $\text{C}$   
poi Coda

**CODA**

# MUSICA DIVINA

Canzone Terzinato

BEATI - FILIPPUCCI PELLICCIA
<b>MUSICA DIVINA</b>

STRUMENTI in SI  $\flat$

Testo e Musica di  
E. BEATI - S. FILIPPUCCI - F. PELLICCIA

Tipo di Terzinato (♩ = 64 c.a.)

(II v. rip. Canto)

**MUSICA DIVINA (2) STRUMENTI in SI $\flat$** 

 rip.  
Canto

(RIT.)

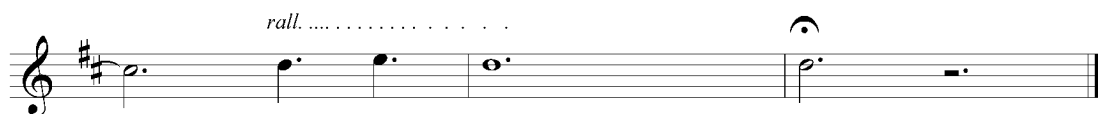
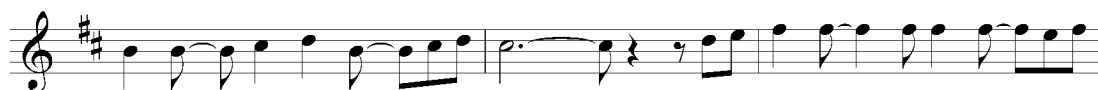

# VORREI

Canzone Hully Gully

STRUMENTI in  $\text{Si} \flat$

BEATI - FILIPPUCCI  
PELLICCIA

**VORREI**

Testo e Musica di  
E. BEATI - S. FILIPPUCCI - F. PELLICCIA

T.po di Hully Gully ( $\text{♩} = 126 \text{ c.a.}$ )

Brass

11

(III v. Orch.)  
(I-II-IV v. Canto)

(III v. Orch.)  
(Canto)

(RIT.)

(rip. Canto)

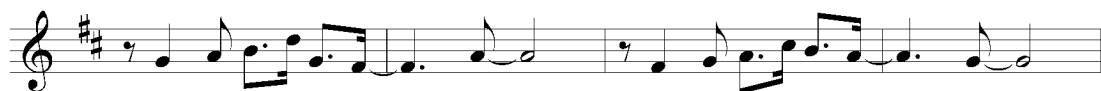

Da Capo al  $\Theta$   
poi segue

per seguire

Dal  $\Sigma$  al  $\Theta$   
poi Coda

**CODA**

Orch.

# LA TARANTELLA

Canzone Tarantella

STRUMENTI in  $\text{SI } \flat$

BEATI - FILIPPUCCI PELLICCIA
<b>LA TARANTELLA</b>

Testo e Musica di  
E. BEATI  
S. FILIPPUCCI  
F. PELLICCIA

T.po di Tarantella ( $\text{♩} = 116 \text{ c.a.}$ )

12

Orch.

Fisar.

Fisar.

Il v. Sax

1 Tr. e Sax

Fisar.

2

Canto

RIT.

Chit./Banjo

Chit./Banjo

**LA TARANTELLA (2) STRUMENTI in SI $\flat$** 

*Chit. /Banjo*

*Chit. /Banjo*

*Chit. /Banjo*

**Dal  $\text{S}$  al  $\text{O}$**   
**poi segue**

*Chit. /Banjo* **Tromba /Sax**

**per seguire**

*Chit. /Banjo*

*Chit. /Banjo*

**Canto** *Chit. /Banjo*

**Fine**