

# La Dolce Vita

14 BRANI PER SOLISTI

Strumenti in MI b

LA DOLCE VITA  
COPACABANA  
COLORADO  
ESTA LUNA  
CARMEL  
TENERAMENTE  
RUGIADA  
SERATA DI GALA  
FRAGOLA  
SAGRANTINA

**PRENDINOTA**

edizioni musicali e discografiche

06074 ELLERA U. (Perugia) - Via A. Meucci, 33 - tel. e fax 075 5178912  
[www.prendinota.it](http://www.prendinota.it) e-mail : [info@prendinota.it](mailto:info@prendinota.it)

# LA DOLCE VITA

Beguine per Sax

SAX CONTRALTO in MI ♭

Programmare :

**MORETTI - ALUNNO**

**LA DOLCE VITA**

Musica di

**Filippo A. MORETTI**

**Alessio ALUNNO**

3

T.po di Beguine (♩ = 112)

**1**

*Archi*

*Archi / Fisar.*

*2 v. Fisa Sax*

*3 v. Fisa*

*3 v. Archi*

*3 v. Fisa*

*3 rip. Sax*

*Archi e Fisa*

*rip. Sax*

*Sax / Fisa*

*Fisa*

*Archi*

**Dal § al Θ poi Coda**

**CODA**

*tratt.*

*8va*

*3*

*3*

*3*

Dall'Album "LA DOLCE VITA"

# COPACABANA

Bajon-Reggae per Fisarmonica

SAX CONTRALTO in MI ♭

Programmare :

MORETTI - ALUNNO

COPACABANA

Musica di

Filippo A. MORETTI

Alessio ALUNNO

T.po di Bajon / Reggae (♩ = 90)

2

*Brass*

*Sax*

*Fisar.*

*Brass*

*Sax*

*Fisar.*

*2 v. Chit. Fisar.*

*3 v. Chit. 2 rip.. Fisa* %

*Fisa/Sax*    *Sax*

*Fisa*

*Fisar.*

*Fisa/Sax*    *Sax*

*Fisar.*

*Fisa*

1

2

Dal  $\Phi$  al  $\Phi$  poi segue

*Brass/Fisa*

*Brass*

*Fisa*

*Fisa*

*Brass/Fisa*    *Brass*

*Fisa*

*Fisa*

*Sax/Fisa*    *Sax*

*Fisa*

*Sax*

*Fisa*

# COLORADO

Medium Swing-Fox per Sax Tenore e Fisa

MORETTI - ALUNNO

COLORADO

STRUMENTI in  $Mb$

Musica di

Filippo A. MORETTI

Alessio ALUNNO

T.po di Fox - Swing Moderato ( $\text{♩} = 138 \text{ c.a.}$ )

3

1 e 3 v. Fisa / Archi  
2 v. Sax / Archi

Sax

Clar.

1 e 3 v. Sax  
2 v. Fisar.

risp. 1 e 3 v. Fisar.  
risp. 2 v. Sax

risp. Clar.

notine Fisar.

notine Clar.

Sax

(RIT.)

Fisar.

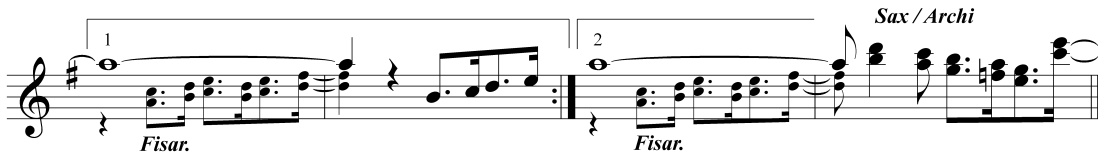

**CODA**

*rall. ....*

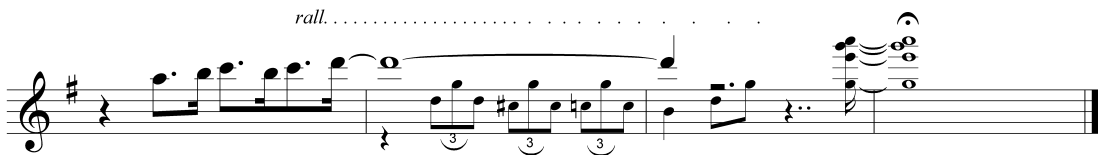

*Fisar.*

# ESTA LUNA

Cha Cha Cha per Sax Tenore e Orchestra

STRUMENTI in MI ♭

Programmare :

**MORETTI - ALUNNO**

**ESTA LUNA**

Musica di

**Filippo A. MORETTI**

**Alessio ALUNNO**

T.po di Cha cha cha (♩ = 118)

**4**

*Brass*

*Organ*

*Orch.*

*Sax*

*Tromb.*

§

2 v. Sax  
*Organ (Coro)*

Sax

OPTIONAL : improv. Sax

Orch.

Brass / Sax

(Montuño)

Orch.

Sax

ripete dal  $\%$  al  $\oplus$   
poi CODA Finale

**CODA  
Finale**

Orch.

# CARAMEL

*Fox-Country per Sax*

**SAX CONTRALTO in Mi $\flat$**

Programmare :

**MORETTI - ALUNNO**

**CARAMEL**

Musica di

**Filippo A. MORETTI**

**Alessio ALUNNO**

**T.po di Fox-Country** ( $\text{♩} = 88$ )

**6**

*Sax*

*Fisar.*

*Fisar.*

*Sax*

$\text{♩}$  2 v. *Fisar.*  
3 v. *Vibr.*

*Fisar.*

2 v. *Sax*  
1 e 3 v. *Fisar.*

3 v. *Fisar.*

3 v. *Sax*

3 v. *Sax*

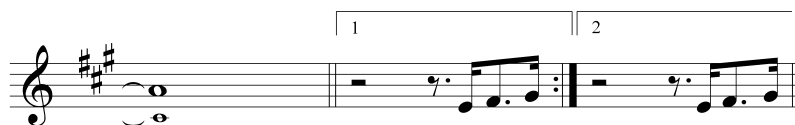

Dal al   
poi CODA

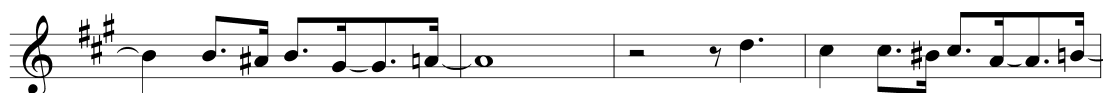

# TENERAMENTE

Terzinato per Sax Tenore

STRUMENTI in MI ♭

Programmare :

MORETTI - ALUNNO

TENERAMENTE

Musica di

Filippo A. MORETTI

Alessio ALUNNO

T.po di Slow Rock -Terzinato (♩. = 66)

(RIT.)

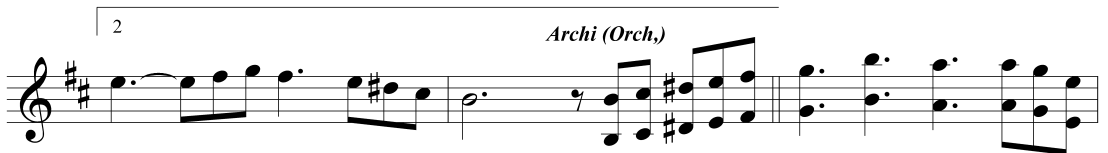
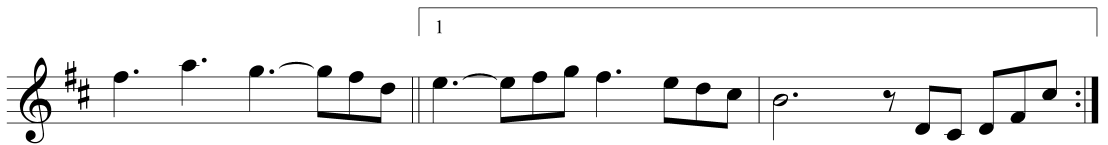
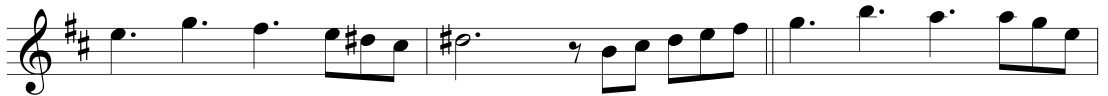

# RUGIADA

Bachata per Fisarmonica

STRUMENTI in MI♭

Programmare :

MORETTI - ALUNNO

RUGIADA

Musica di

Filippo A. MORETTI

Alessio ALUNNO

T.po di Bachata (♩ = 116)

9

*Chit.* *Fisar.*

*3* *3* *3* *Fisar.*

*2 v. Synth*

*ripresa Fisar.* **(RIT.)** *Vibr./Archi* *3*

*Vibr./Archi* *3*

*Vibr./Archi*

1

*Sint* || 2 *Archi* *Fisar.*

3 *Fisar.*

3 *ripresa Fisar.* *Vibr./Archi*

*rall.*.....

# SERATA DI GALA

Valzer per Fisarmonica, Orchestra e Coro

SAX CONTRALTO in  $\text{MI } \flat$

*OPTIONAL: in sostituzione Fisarmonica*

Programmare :

MORETTI - ALUNNO

SERATA DI GALA

Musica di

Filippo A. MORETTI

Alessio ALUNNO

T.po di Valzer ( $\text{♩} = 168$ )

**10**

*Archì*

*Fisa*  
2 *Archì*

*p* *f* *mf*

*1* *2*

2 *Archì*  
*Fisa*

2 *Fisa*  
*Archì*

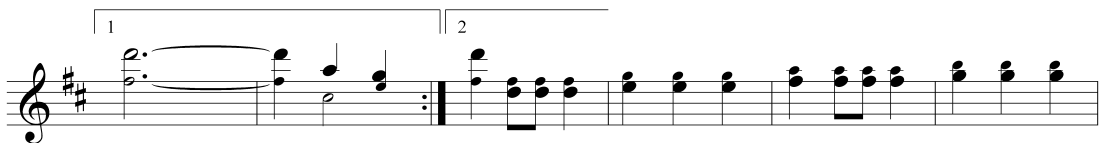
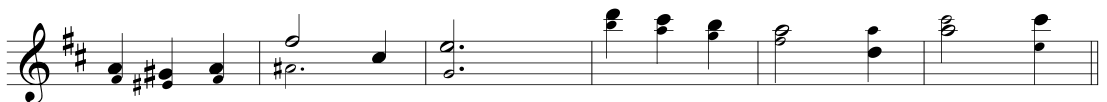
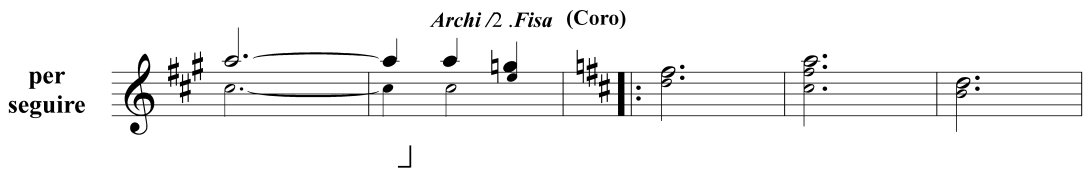

Dall'Album "LA DOLCE VITA"

# FRAGOLA

Mazurca per Sax Contralto

SAX CONTRALTO in Mi♭

Programmare :

MORETTI - ALUNNO

FRAGOLA

Musica di

Filippo A. MORETTI

Alessio ALUNNO

T.po di Mazurca (♩ = 140 c.a.)

**11**

**CODA**

**Dal Segno al Coda**

**Dal Segno al Coda**

# SAGRANTINA

*Polca per Fisarmonica*  
(frizzante come il Sagrantino di Montefalco)

**STRUMENTI in MI♭**

Programmare :

19

**MORETTI - ALUNNO**

**SAGRANTINA**

Musica di

**Filippo A. MORETTI**

**Alessio ALUNNO**

**T.po di Polca** (♩ 110 c.a.)

**14**

**CODA**

**Fine**

Dal § al Ø  
poi Coda

Dal § al Ø  
poi Coda