

Michele & Fabiola

*Magica è ...
...la Musica* 

- 01) **MAGICA È LA MUSICA** Allegro (polca dance)
- 02) **IL CANTANTE** Fox-trot
- 03) **UN CUORE CHE BALLA** Meneaito
- 04) **UN'ALTRA ESTATE INSIEME** Beguine
- 05) **PASSIONE TANGO** Tango
- 06) **SOGNO BLU** Valzer lento
- 07) **CON TE** Terzinato
- 08) **VIENNETTA** Valzer viennese
- 09) **TROPPO TARDI** Mazurca
- 10) **HULLY GULLY PREISTORICO** Hully Gully
- 11) **CARA TU NON LO SAI** Bajon
- 12) **TARANTELLA DI PAESE** Tarantella

STRUMENTI in Mb

MAGICA È LA MUSICA

Canzone Ritmo Allegro (Polca Dance)

Testo e Musica di
Gerardo M. FABRIZIO

Polca Dance (♩ = 120)

Brass

Sax

Fisa

Canto

Fisa

Bs.

Fisa

Fisa

Bs.

Fisa

Fiati

Fiati

RIT.

Fiati

MAGICA È LA MUSICA (2) STRUMENTI in MI \flat

Fiati

Fiati

Canto

Fiati

STRUMENTI in $M\flat$ **IL CANTANTE**

Canzone Fox

 Testo e Musica di
Gerardo M. FABRIZIO

 Fox ($\bullet = 96$)

Dall'album "MAGICA È LA MUSICA"

STRUMENTI in M1 \flat

UN CUORE CHE BALLA

Canzone Meneaito

Testo di **Stefano MENICUCCI**
Musica di **Gerardo M. FABRIZIO**

Meneaito (\bullet = 92)

Fiati

Canto

Sax

Fisa

UN CUORE CHE BALLA (2) STRUMENTI in MI \flat

Section	Staff(s)
Initial Instrumental	1
Canto	2
Fiati	3
Instrumental	4
1. Fiati	5 (First Ending)
2. Fiati (Orch.)	5 (Second Ending)
Fisa	6
Instrumental	7
Canto	8
Fiati Fisa	9

STRUMENTI in $M\flat$

UN'ALTRA ESTATE INSIEME

Canzone Beguine

 Testo e Musica di
S. MENICUCCI - G. M. FABRIZIO

Beguine (♩ = 116)

Strings
Guitar
Fiati
Strings
Guitar
Fiati
Sax
Guitar

UN'ALTRA ESTATE INSIEME (2) STRUMENTI in MI♭

Canto *Sax*

Canto *Sax*

Strings

Strings

Guitar

Strings

Guitar

STRUMENTI IN MI \flat
(SAX)

Dall'album "MAGICA È LA MUSICA"

PASSIONE TANGO

Tango (♩ = 118)

Tango per Fisarmonica e Sax

Musica di
G. M. FABRIZIO

Fisa

prima Fisa

prima Fisa

Sax opp. 2a Fisa

prima Fisa

Sax opp. 2a Fisa

prima Fisa

Fine

ripete dal \S al Fine

STRUMENTI in MI♭

Dall'album "MAGICA È LA MUSICA"

SOGNO BLU

Valzer Lento per Sax, Fisarmonica e Tromba

Valzer Lento (♩ = 92 c.a.)

Musica di **G.M. FABRIZIO - S. MENICUCCI**

Strings

*1 volta Sax
2 volta Fisa*

Tromba

*1 volta Fisa
2 volta Sax*

rall.

STRUMENTI in MI \flat **CON TE**

Canzone Terzinato

Testo di **S. MENICUCCI**
Musica di **G. M. FABRIZIO**

Slow-Rock (♩ = 73)

*Fiati**Canto*
RIT.

CON TE (2) STRUMENTI in MI \flat

1

2

Fiati (Orch.)

rip. Canto

rall.

rall. molto

STRUMENTI in M1b

VIENNETTA

Valzer per fisarmonica

Valzer (♩ = 174 c.a.)

Musica di **G.M. FABRIZIO - A. ALUNNO - F.A. MORETTI**

Dal § al Ø poi Segue

TRIO

1 2

STRUMENTI in MI \flat

Dall'album "MAGICA È LA MUSICA"

TROPPO TARDI

Canzone Mazurca

 Testo di **S. MENICUCCI**
 Musica di **G.M. FABRIZIO**

Mazurca (♩ = 140 c.a.)

The score is divided into sections:

- per finire:** A short section at the end of the score.

The score is divided into sections:

- per finire:** A short section at the end of the score.

STRUMENTI in MI \flat

HULLY GULLY PREISTORICO

Canzone Hully Gully

 Testo di **Stefano MENICUCCI**
 Musica di **Gerardo M. FABRIZIO**

Hully Gully (♩ = 102)

Cori

Canto

Fiati

Canto

Fiati

Canto

HULLY GULLY PREISTORICO (2) STRUMENTI in MI ♭

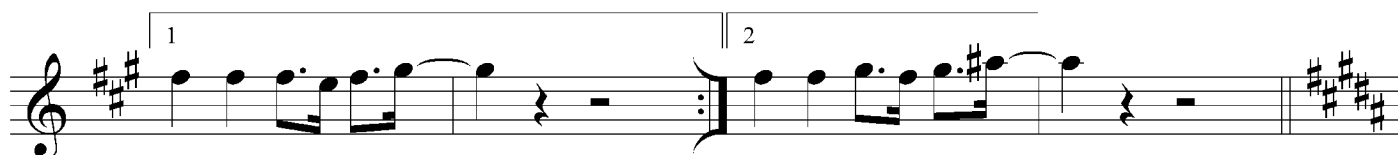

STRUMENTI in MI♭

CARA TU NON LO SAI

Bajon (♩ = 102)

Canzone Bajon

Testo di **Stefano MENICUCCI**
Musica di **Gerardo M. FABRIZIO**

Il v. Coro
Fiati

Marimba

tremolo

Fiati

Marimba

tremolo

Fisa

Canto Uomo

Fisa

Canto Donna

Fiati

Canto Uomo

Canto Donna

STRUMENTI in $M\flat$

TARANTELLA DI PAESE

Tarantella (♩ = 120)

Canzone Tarantella

 Testo di **Stefano MENICUCCI**
 Musica di **Gerardo M. FABRIZIO**

Banjo (Guitar) **A**

Fisa \S

Sax

Canto **TRIO**

per seguire

B

Da **A** a **B**
(2 volte **TRIO**)
poi finale

per finire *Canto*

Dal \S al \emptyset
poi segue