

# FEBBRE DI MARE BLU

Canzone Fox Trot  
(TONALITÀ PER UOMO)

FISARMONICA

Programmare :

MORETTI - ALUNNO

**FEBBRE DI  
MARE BLU**

Testo e Musica di

**E.A. MORETTI - A. ALUNNO**

Tpo di Fox Trot (♩ = 172)

**2**

Mi b Fa Re m Sol m 7  
 Do m Fa 7 Si b Si b 7 Mi b  
 Fa Re m Sol m 7 Do m Fa 7  
 Si b Canto Si b Do m Fa 7  
 Do m Fa 7 Si b Sol m Do m  
 Fa 7 Si b Fa 7  
 Orch.  
 Si b Do m Fa 7 Do m Re 7  
 Sol m Mi b Si b

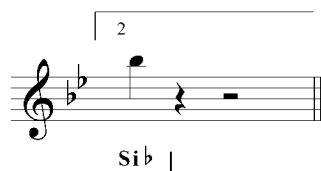
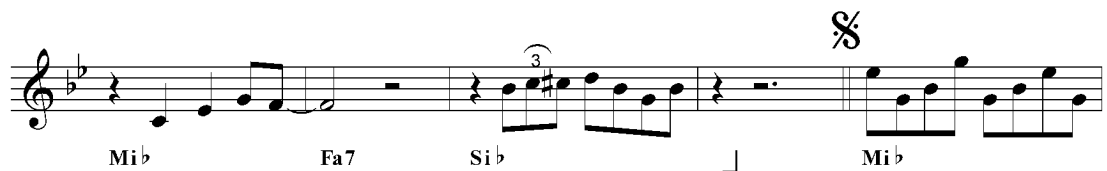

Dal  $\text{S}$  al  $\text{O}$   
(cantato)  
poi segue

variaz.

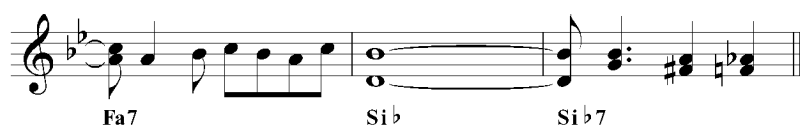

Dal  $\text{S}$  al  $\text{O}$   
poi Coda

## CODA

Dall'album "OH SIGNORINA BELLA !"

# DOLCI EMOZIONI

Canzone / Italian Country Polca

(TONALITÀ PER DONNA)

FISARMONICA

Programmare :

MORETTI - ALUNNO

DOLCI EMOZIONI

Testo e Musica di

F.A. MORETTI - A. ALUNNO

T.po di Country polca (♩ = 120)

3

Fisar. Banjo

Si b 7 Mi b

Fisar.

Si b 7 Mi b Si b 7

Banjo Fisar. e Banjo

Mi b Si b 7 Mi b

Mi b Fa m Si b 7 Mi b

Mi b 7 La b Fa 7 Si b 7

Mi b Fa m So 1 7 Do m

La b Mi b Fa m Si b 7 Mi b Mi b 7

La  $\flat$       Mi  $\flat$

Si  $\flat$  7      Mi  $\flat$       Mi  $\flat$  7

La  $\flat$       Mi  $\flat$       Fa 7

Si  $\flat$  7      Mi  $\flat$       Si  $\flat$  7      Mi  $\flat$

Si  $\flat$  7      Mi  $\flat$       Si  $\flat$  7

Mi  $\flat$       Si  $\flat$  7      Mi  $\flat$

Mi  $\flat$       Mi  $\flat$  7

Dal S al O  
 (strumentale)  
 poi segue

Mi  $\flat$

Fa 7      Si  $\flat$  7      Mi  $\flat$

# NOTTE AMANTE MIA

Canzone Beguine  
(TONALITÀ PER UOMO)

FISARMONICA

Programmare :

MORETTI - ALUNNO  
NOTTE AMANTE MIA

Testo e Musica di  
F.A. MORETTI - A. ALUNNO

T.po di Beguine (♩ = 116)

4

Si b Do7

Fa Re 7 Sol m

Do7 Fa Do7

15 Canto

Fa

Fa 7 mag. Fa Sol m

Do7 Fa Do5# Fa

Fa 7 mag. Fa

1

Sol m Do7 Fa

2

Fa

Fa 7 mag.

Sol m

Do 7

Fa

Do 5#

Fa

Fa 7 mag.

Fa

Sol m

Do 7

**CODA**

Fa

Fa 7

Mi b 7

Re 7

Sol m

Si b m

Fa

Sol m 7

Do 7

Fa

Do 7

rall.

Fa

Do 7

Fa

Dall'album "OH SIGNORINA BELLA !"

# OH BIMBA MIA

Canzone Tango

(TONALITÀ PER DONNA)

FISARMONICA

Programmare :

MORETTI - ALUNNO
OH BIMBA MIA

Testo e Musica di

F.A. MORETTI - A. ALUNNO

T.po di Tango (♩ = 118)

6

A

Musical score for Fisarmonica (Tango style, 4/8 time, 118 bpm). The score consists of 6 lines of music with corresponding chords and lyrics.

Chords and lyrics for each line:

- Line 1: Sol m, La7 Mi, Re m, Fa Do
- Line 2: (Canto) Mi7 Si, Si b7, La7, Re m
- Line 3: Re m7, Sol m, Sol m7, Do7 Sol, Sol m7
- Line 4: Do7, Fa, Fa7 mag., Fa7, Si b
- Line 5: La7, Re m, Fa m La b, Do Sol
- Line 6: Fa dim, Midim, La7, Fa dim

Additional markings include a repeat sign with first and second endings, a key signature change to D major (III volta), and a final key signature change to D major.

Sol

Mi m7

Fisar.  
La7

Sol

Re

La7 (Canto)

Re

Fisar.  
Re 7

Si7

Mi m

Sol Re

Do #dim

Re

Si7  
Re #

Mi m

La7

1

Re

Da capo alla **A**

2

Re

Dal **S** al **O**  
(strumentale)  
poi segue

Re

Si7

Sol m

Re

Mi m

La7

Re

Re 7  
Do

Sol  
Si

Si b7

La7

Re La7 Re

# Dall'album "OH SIGNORINA BELLA !" GUITARRITA ALÈ

Canzone Meneaito / Reggae  
(TONALITÀ PER DONNA)

Programmare :

**MORETTI - ALUNNO**  
**GUITARRITA ALÈ**

**FISARMONICA**

Testo e Musica di

**F.A. MORETTI - A. ALUNNO**

T.po di Meneaito / Reggae (♩ = 90)

10

Fisar. Sax

So17 Do

So17 Do

So17 Fisar.

Do So17 Sax Fisar.

Do So17 Do

(A)

Do m So17 Do m

Fa m So17 Do m So17

Do m Fa m So17 Do

(Rit.)

Do So17 Do La m

Re m So17 Do Do So17

Dalla  $\textcircled{A}$  al  $\textcircled{\Theta}$   
(strofa strumentale)  
poi segue

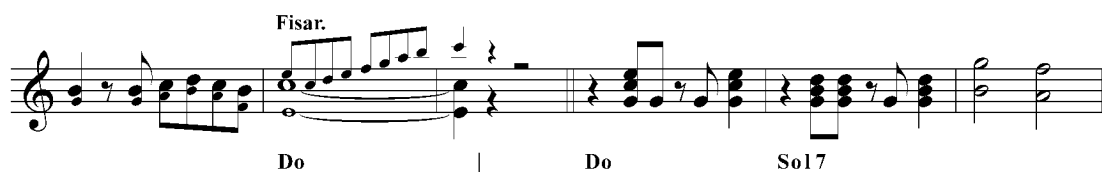
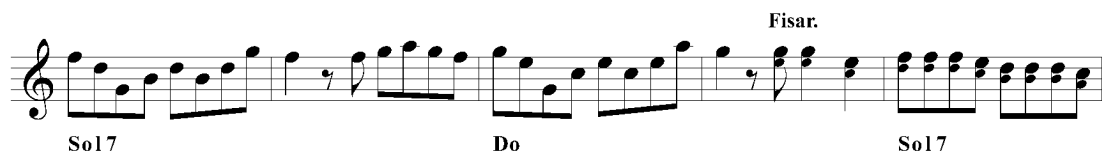
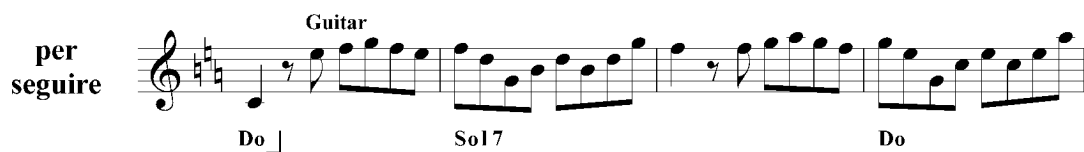

# SIGNORINA BELLA

Canzone Bajon  
(TONALITÀ PER UOMO)

Programmare :

**MORETTI - ALUNNO**

**SIGNORINA BELLA**

**ARCHI (STRINGS)**

Testo e Musica di

**F.A. MORETTI - A. ALUNNO**

T.po di Bajon (♩ = 90)

**1** Orch.

La<sup>b</sup> Si<sup>b</sup> Mi<sup>b</sup> Do m Fa m Si<sup>b</sup>7

Canto

Mi<sup>b</sup> Mi<sup>b</sup>7 La<sup>b</sup> Si<sup>b</sup> Mi<sup>b</sup> Do m Fa m Mi<sup>b</sup>

(eseguire solo 4 volta)

Mi<sup>b</sup> Fa m Si<sup>b</sup>7

Fa m Si<sup>b</sup>7 Mi<sup>b</sup>

1

Mi<sup>b</sup>7 La<sup>b</sup> Mi<sup>b</sup>

(Rit.)

2

Mi<sup>b</sup> Si<sup>b</sup>7 Mi<sup>b</sup> Fa<sup>#</sup>dim Fa m Si<sup>b</sup>7

Mi<sup>b</sup> Do m Fa m Si<sup>b</sup>7 Mi<sup>b</sup>

Fa<sup>#</sup>dim Fa m Si<sup>b</sup>7 Mi<sup>b</sup> Do m

2

al % Orch.

Fa m Si b7 Mi b Mi b Fa #dim

Fa m Si b7 Mi b Do m Fa m Si b7

Mi b Fa #dim Fa m Si b7 Mi b

Do m Fa m Si b7 Mi b Orch.

La b Si b Mi b Do m Fa m Si b7 Mi b Mi b7 La b Si b Mi b Do m

Fa m Mi b Fa #dim Fa m Si b7 Mi b

Do m Fa m Si b7 Mi b Fa #dim

Fa m Si b7 Mi b Do m Fa m

Si b7 Mi b Fa m Si b7 Mi b

# FEBBRE DI MARE BLU

Canzone Fox Trot  
(TONALITÀ PER UOMO)

ARCHI (STRINGS)

Programmare :

**MORETTI - ALUNNO**  
**FEBBRE DI**  
**MARE BLU**

Testo e Musica di

**E.A. MORETTI - A. ALUNNO**

T.po di Fox Trot (♩ = 172)

**2** Fisar.

Mib Fa Re m Sol m7

Do m Fa7 Sib Sib7] Mib Fa

Re m Sol m7 Do m Fa7 Sib ]

Canto

Sib Do m Fa7 Do m

Fa7 Sib Sol m

Do m Fa7 Sib

Canto

Fa7] Sib Do m Fa7 Do m

Re 7 Sol m Mib

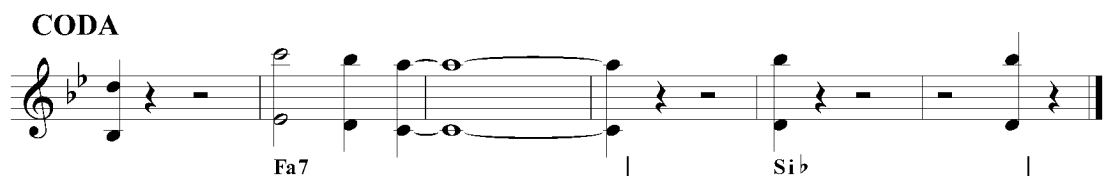
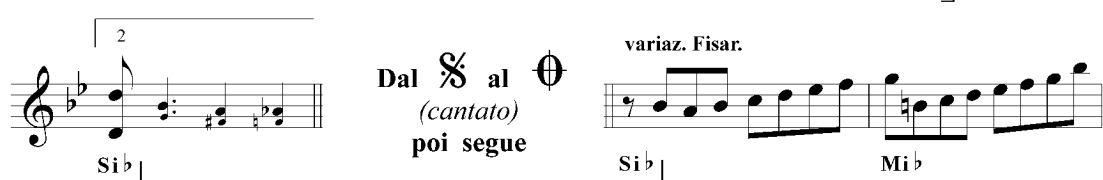
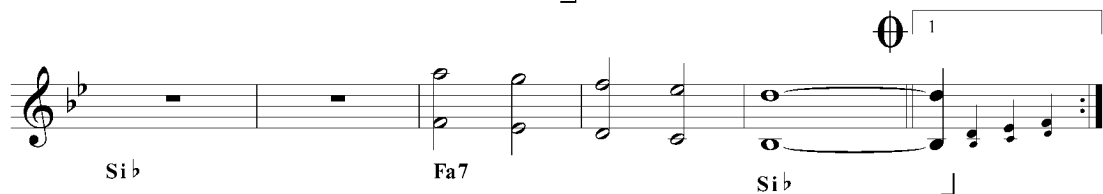
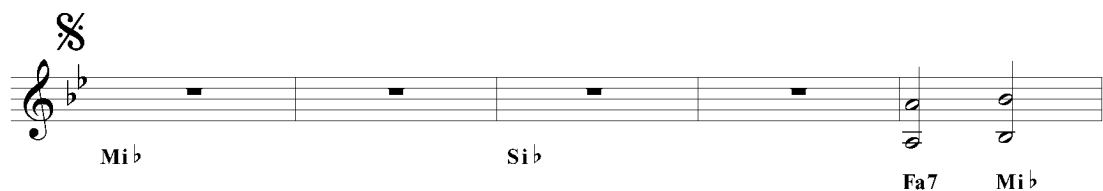
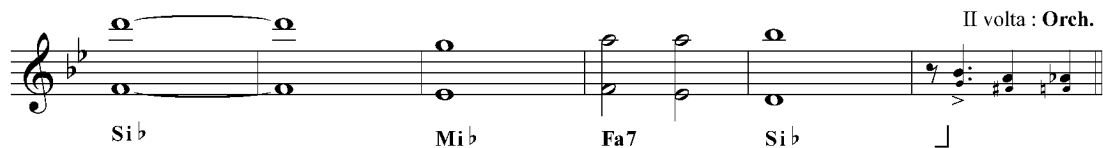

Dall'album "OH SIGNORINA BELLA !"

# DOLCI EMOZIONI

Canzone / Italian Country Polca

(TONALITÀ PER DONNA)

ARCHI (STRINGS)

Programmare :

MORETTI - ALUNNO

DOLCI EMOZIONI

Testo e Musica di

F.A. MORETTI - A. ALUNNO

T.po di Country polca (♩ = 120)

3

Si b7

Mi b

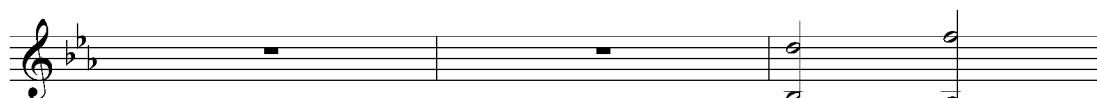

Si b7

Mi b

Si b7

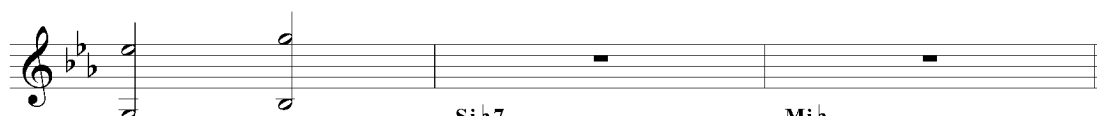

Mi b

Si b7

Mi b

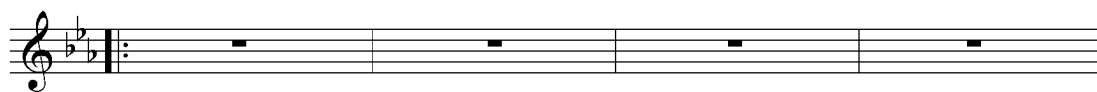

Mi b

Fa m

Si b7

Mi b

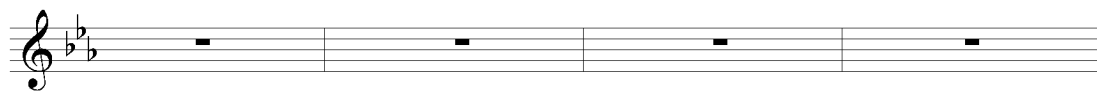

Mi b7

La b

Fa7

Si b7

Mi b

Fa m

Sol7

Do m

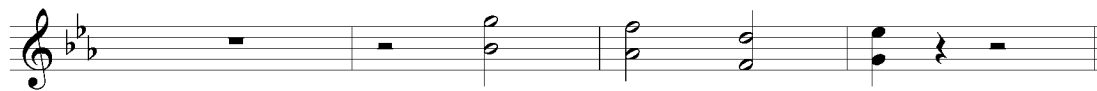

La b

Mi b

Fa m

Si b7

Mi b

Mi b7

La  $\flat$  Mi  $\flat$

Si  $\flat$ 7 Mi  $\flat$  Mi  $\flat$ 7

La  $\flat$  Mi  $\flat$  Fa7

Si  $\flat$ 7 Mi  $\flat$  Si  $\flat$ 7 Mi  $\flat$

Si  $\flat$ 7 Mi  $\flat$  Si  $\flat$ 7

Mi  $\flat$  Si  $\flat$ 7 Mi  $\flat$

1

2

Mi  $\flat$  Mi  $\flat$ 7

**Dal S al  $\Phi$**   
(strumentale)  
poi segue

Mi  $\flat$

Fa7 Si  $\flat$ 7 Mi  $\flat$

# NOTTE AMANTE MIA

Canzone Beguine  
(TONALITÀ PER UOMO)

Programmare :

**MORETTI - ALUNNO**  
**NOTTE AMANTE MIA**

**ARCHI (STRINGS)**

Testo e Musica di

**F.A. MORETTI - A. ALUNNO**

T.po di Beguine (♩ = 116)

**4**

Si $\flat$  Do7

Fa Re7 Sol m

Do7 Fa Do7

Fa m Sol7 (II volta)

Do7 Fa m Fa m7M Fa m7

Si $\flat$  m Mi $\flat$ 7 La $\flat$ 7M

Re $\flat$ 7M Si $\flat$  m6 Sol Fa dim

Do7 Canto Archi

Fa

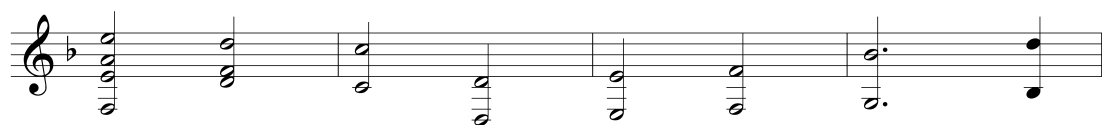

Fa 7 mag.

Fa

Sol m

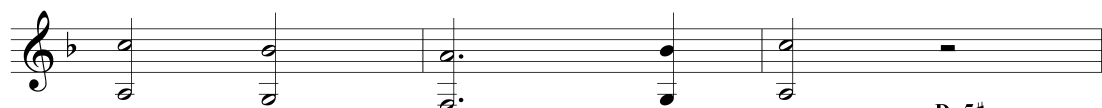

Do7

Fa

Do5#

Fa

Fa 7 mag.

Fa

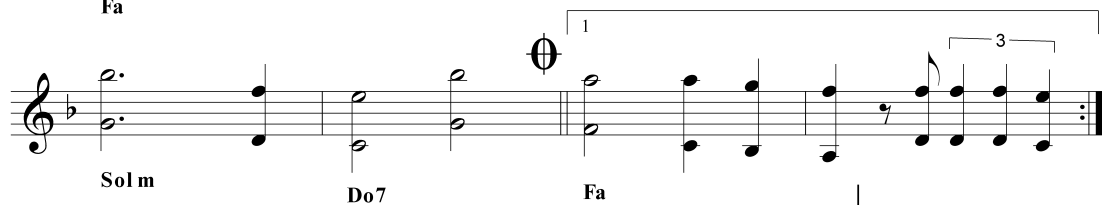

Sol m

Do7

Fa

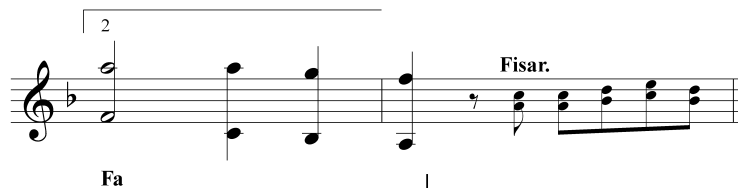

Fa

Fisar.

Dal  $\text{X}$  al  $\text{O}$   
(strumentale)  
poi Coda

CODA

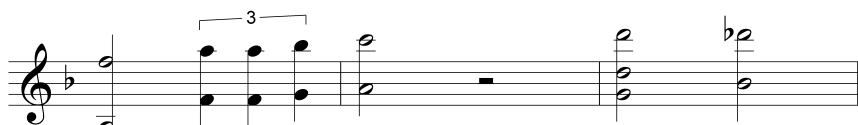

Fa

Fa 7

Mi b7

Re 7

Sol m

Si b m

Fa

Sol m7

Do7

Fa

Do7

Fa

Do7

Fa

# OH BIMBA MIA

Dall'album "OH SIGNORINA BELLA !"

Canzone Tango

(TONALITÀ PER DONNA)

ARCHI (STRINGS)

Programmare :

MORETTI - ALUNNO

OH BIMBA MIA

Testo e Musica di

F.A. MORETTI - A. ALUNNO

T.po di Tango (♩ = 118)

A

6

Sol m La7 Mi Re m Fa Do

(Canto) (II e IV volta)

Mi7 Si Si b7 La7 Re m

Re m7 Sol m Sol m7 Do7 Sol Sol m7

Do7 Fa Fa7 mag. Fa7 Si b

La7 Re m Fa m La b Do Sol

1 2

Fa dim Midim La7 Fa dim

Midim La7 Re Re 7

Sol                      Mi m7                      La7  
 Sol                      Re                      La7  
 Re                      Re 7                      Si7                      Mi m  
 Sol Re                      Do #dim                      Re                      Si7 Re #                      Mi m  
 1 Re  
 2 Re  
 Dal  $\frac{3}{8}$  al  $\emptyset$   
 (strumentale)  
 poi segue  
 Re  
 Si7                      Sol m                      Re                      Mi m                      La7  
 Re                      Re 7 Do                      Sol Si                      Si b7                      La7                      Re                      La7                      Re

# HULLY GULLY D'AMOR

Canzone Hully Gully  
(TONALITÀ PER UOMO E DONNA)

ARCHI (STRINGS)

Programmare :

MORETTI - ALUNNO

**HULLY GULLY  
D'AMOR**

T.po di Hully Gully (♩ = 130)

Testo e Musica di **F.A. MORETTI - A. ALUNNO**

**8**

Do Re Si m Mi 7 La m Re 7 Sol Sol 7 Do Re

Si m Mi 7 La m Re 7

16

Mi m Si m

Do Sol Mi m Si m Do Re 7

8

Sol Sol 7 Do La m Re 7 Sol

1 al § 2

Sol Sol 7 Do La m Re 7 Sol Sol Mi b 7

La b La b 7 Re b Si b m Mi b 7

La b La b La b 7 Re b Si b m Mi b 7 La b

8va

Mi b 7 La b Mi b 7 La b

# NINNA NANNA AMORE

*Lento terzinato per Pianoforte e Sax*

*Programmare :*

**MORETTI - ALUNNO**

**NINNA NANNA AMORE**

**ARCHI (STRINGS)**

Musica di **E.A. MORETTI - A. ALUNNO**

T.po di Terzinato (♩. = 68)

**9**

Do Sol Re Do Fa Sol

Do Sol Si La m Mi 7 Fa

Sol 7 Do Sol La m Mi 7

Fa Sol Sol 7 Fa Re m

Mim Re m Sol 7 Do Do 7

Fa Re m Sol 7

Do Do 7 Fa Sol Mim La 7

1 2

Re m Re 7/9 Sol 7 Sol La 7

Re La Sim Fa #7 Sol Mi m

8va

La La7 Re La Sim Fa #7

(8va)

Sol La La7 Sol Mi m

Fa #m Si 7 Mim Si 7 Re Re 7

Sol Mim La 7

Sol La Fa #m Si 7

8va

Mi m La Re La Mi Re Fa # Sol Re La La 6 Re

# GUITARRITA ALÈ

Canzone Meneaito / Reggae  
(TONALITÀ PER DONNA)

Programmare :

**MORETTI - ALUNNO**

**GUITARRITA ALÈ**

**ARCHI (STRINGS)**

Testo e Musica di

**F.A. MORETTI - A. ALUNNO**

T.po di Meneaito / Reggae (♩ = 90)

**10** Fisar. **15**

**(A)** (Rit.) **15** **2**

Do Sol17 La m

Re m Sol17 Do Do Sol17 Do

La7 Re m Sol17 **1** al **2** **Dalla (A) al (strofa strumentale) poi segue**

per seguire **Guitar** **16** Do Do Sol17

Do La m Re m Sol17 Do

Do Sol17 Do La7 Re m

Sol17 Do Re m Sol17 Do Fa m Do

Dall'album "OH SIGNORINA BELLA !"  
**ENAMORADA**

Canzone Bachata  
 (TONALITÀ PER DONNA)

ARCHI (STRINGS)

Programmare :

MORETTI - ALUNNO

ENAMORADA

Testo e Musica di  
**F.A. MORETTI - A. ALUNNO**

T.po di Bachata (♩ = 128)

11

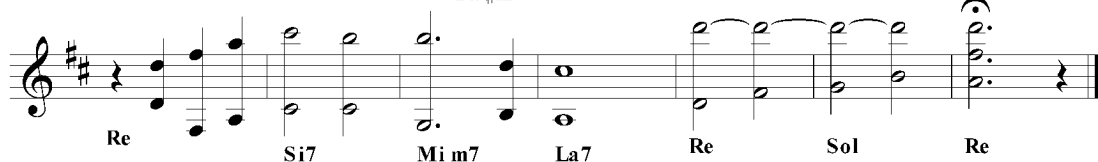
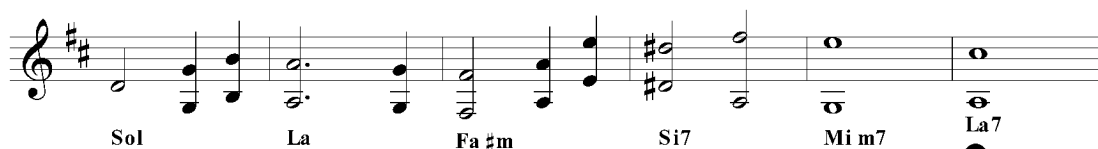
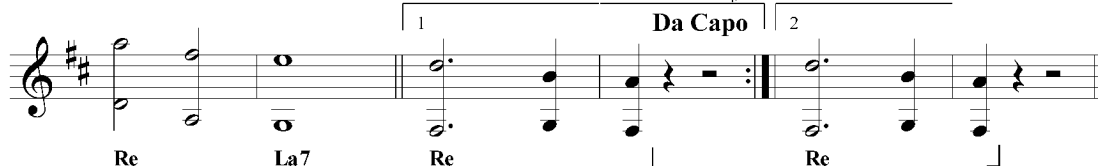
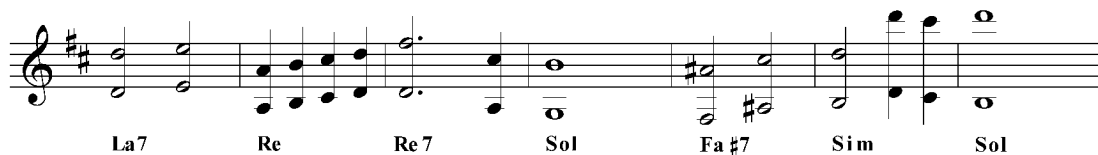
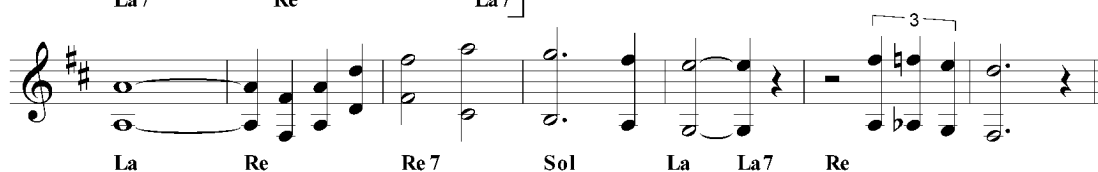
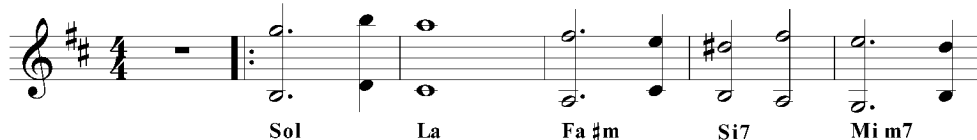

Dall'album "OH SIGNORINA BELLA !"

# AHI L'AMERICA

Canzone Tarantella  
(TONALITÀ PER UOMO)

ARCHI (STRINGS)

Programmare :

MORETTI - ALUNNO

**AHI L'AMERICA**

Testo e Musica di

**F.A. MORETTI - A. ALUNNO**

T.po di Tarantella / Shuffle (♩ = 122)

12

Solo ritmica

Fisar.

Sol7

3. Fisar.

1.2.4. Canto

Do7

Fa

Do

Sol7

Do

Do7

Fa

Do

Sol7

Do

Do7

Fa

Do

Re m

Sol7

Do

Dal al poi Coda

CODA

Do7

Fa

Do

Sol7

Do

Do7

Fa

Do

Re m

Sol7

Do

Si b

La7

Re m

Sol7

Do

Fa

Sol7

Do

# SIGNORINA BELLA

Canzone Bajon  
(TONALITÀ PER UOMO)

**TROMBONE**

Programmare :

**MORETTI - ALUNNO**

**SIGNORINA BELLA**

Testo e Musica di

**F.A. MORETTI - A. ALUNNO**

T.po di Bajon (♩ = 90)

Orch.

**1**

(II volta)

(IV volta)

8<sup>va</sup>-----

8<sup>va</sup>-----

(II volta)

8<sup>va</sup>-----

(8<sup>va</sup>)-----

8<sup>va</sup>-----

1

2

8<sup>va</sup>-----

(Rit.)

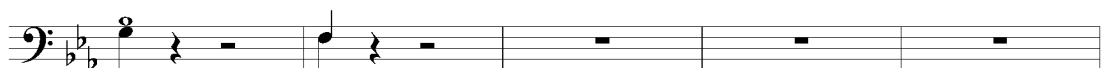
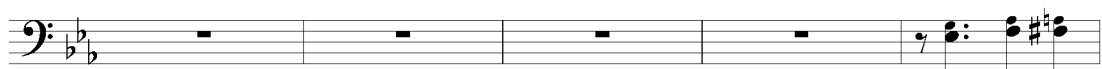

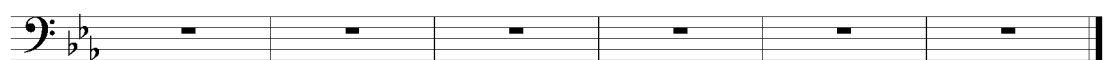
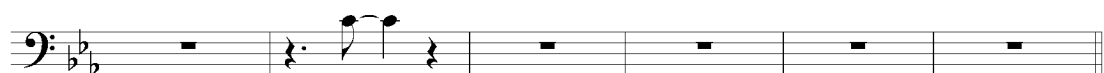
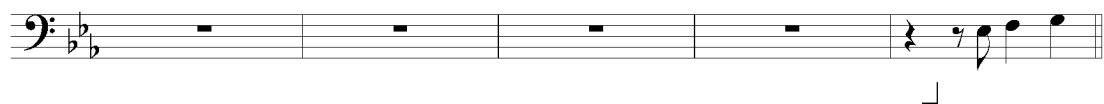
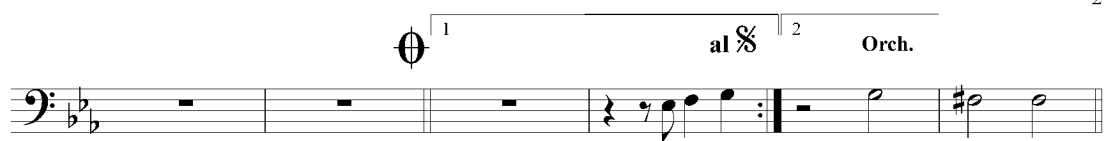

Dall'album "OH SIGNORINA BELLA !"

# DOLCI EMOZIONI

*Canzone / Italian Country Polca*

(TONALITÀ PER DONNA)

TROMBONE

Programmare :

MORETTI - ALUNNO

DOLCI EMOZIONI

Testo e Musica di

F.A. MORETTI - A. ALUNNO

T.po di Country polca (♩ = 120)

3

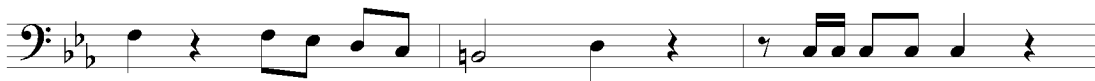

§

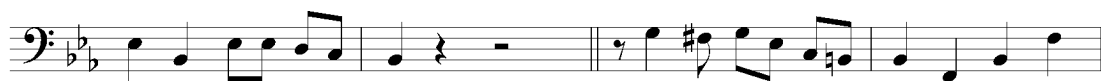

Dal § al Φ  
(strumentale)  
poi segue

Dall'album "OH SIGNORINA BELLA !"  
**FIESTA SERÀ**  
 Canzone Cha cha cha  
 (TONALITÀ PER DONNA)

Programmare :

**MORETTI - ALUNNO**

**FIESTA SERÀ**

**TROMBONE**

Testo e Musica di  
**F.A. MORETTI - A. ALUNNO**

T.po di Cha cha cha (♩ = 120)

8va-----

§

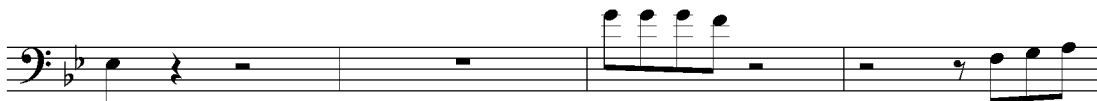
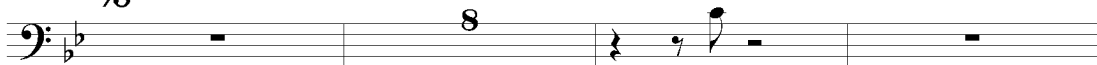

(Montuño)

CODA

# HULLY GULLY D'AMOR

Canzone Hully Gully  
(TONALITÀ PER UOMO E DONNA)

TROMBONE

Programmare :

**MORETTI - ALUNNO**

**HULLY GULLY  
D'AMOR**

T.po di Hully Gully (♩ = 130)

Testo e Musica di **E.A. MORETTI - A. ALUNNO**

8

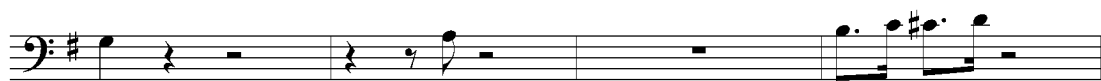

1 al §

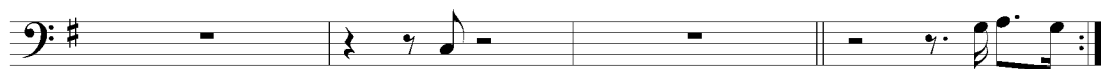

2

